

## DEVELOPMENT VARIANCE PERMIT

Application / File No.: 0077-25-DVP-END

To: City of Enderby

Address: 1605 Kate Street, Enderby BC

1. This Development Variance Permit is issued in accordance with the provisions of Section 498 of the Local Government Act and subject to compliance with all of the Bylaws of the City of Enderby applicable thereto, except as specifically varied by this permit.
2. This Development Variance Permit applies to and only to those lands within the City of Enderby described below, and any and all buildings, structures, and other development thereon:

Legal Description:

LOT 1 DISTRICT LOT 150 KAMLOOPS (FORMERLY OSOYOOS)  
DIVISION YALE DISTRICT PLAN KAP58637

PID:

023-681-187

Civic Address:

1605 Kate Street, Enderby BC

3. City of Enderby Zoning Bylaw No. 1550, 2014 is hereby supplemented or varied as follows:
  - Section 310.3.b by permitting an animated sign, as shown on the attached Schedule 'A'; and
  - Section 310.4.b by increasing the maximum copy area for a sign from 45% of the sign area to 100% of the sign area, as shown on the attached Schedule 'A'.
4. City of Enderby Subdivision Servicing and Development Bylaw No. 1278, 2000 is hereby supplemented or varied as follows: **N/A**
5. Requirements, conditions or standards applicable to Section 491 of the Local Government Act: **N/A**
6. As a condition of the issuance of this Permit, the Council is holding the security set out below to ensure that development is carried out in accordance with the terms and conditions of this Permit. Should any interest be earned upon the security, it shall accrue to the Permittee and be paid to the Permittee if the security is returned. The condition of the posting of the

security is that should the Permittee fail to carry out the development hereby authorized, according to the terms and conditions of this Permit within the time provided, the City of Enderby may use the security to carry out the work by its servants, agents, or contractors, and any surplus shall be paid over to the Permittee, or should the Permittee carry out the development permitted by this Permit within the time set out above, the security shall be returned to the Permittee. There is filed accordingly:

- a. a Bearer Bond in the amount of \$ **N/A**; or
  - b. a Performance Bond in a form acceptable to the City of Enderby in the amount of \$ **N/A**; or
  - c. an Irrevocable Letter of Credit in the amount of \$ **N/A**; or
  - d. a certified cheque in the amount of \$ **N/A**.
- 7. The land described herein shall be developed strictly in accordance with the terms and conditions and provisions of this Permit and any plans and specifications attached to this Permit which shall form a part hereof.
  - 8. If the Permittee does not commence the development permitted by this Permit within two (2) years of the date of issuance of this Permit, this Permit shall lapse.
  - 9. This Permit is not a Building Permit.

AUTHORIZING RESOLUTION PASSED BY COUNCIL THE DAY OF , 2025.

ISSUED THIS DAY OF , 2025.

\_\_\_\_\_  
Corporate Officer

NOTICE OF PERMIT:

Issued	
Amended	
Cancelled	

Filed with the Land Title Office this day of , 2025.

THE CORPORATION OF THE CITY OF ENDERBY  
DEVELOPMENT VARIANCE PERMIT APPLICATION  
SUBJECT PROPERTY MAP

File: 0077-25-DVP-END

Applicant/Owner: City of Enderby

Location: 1605 Kate Street, Enderby

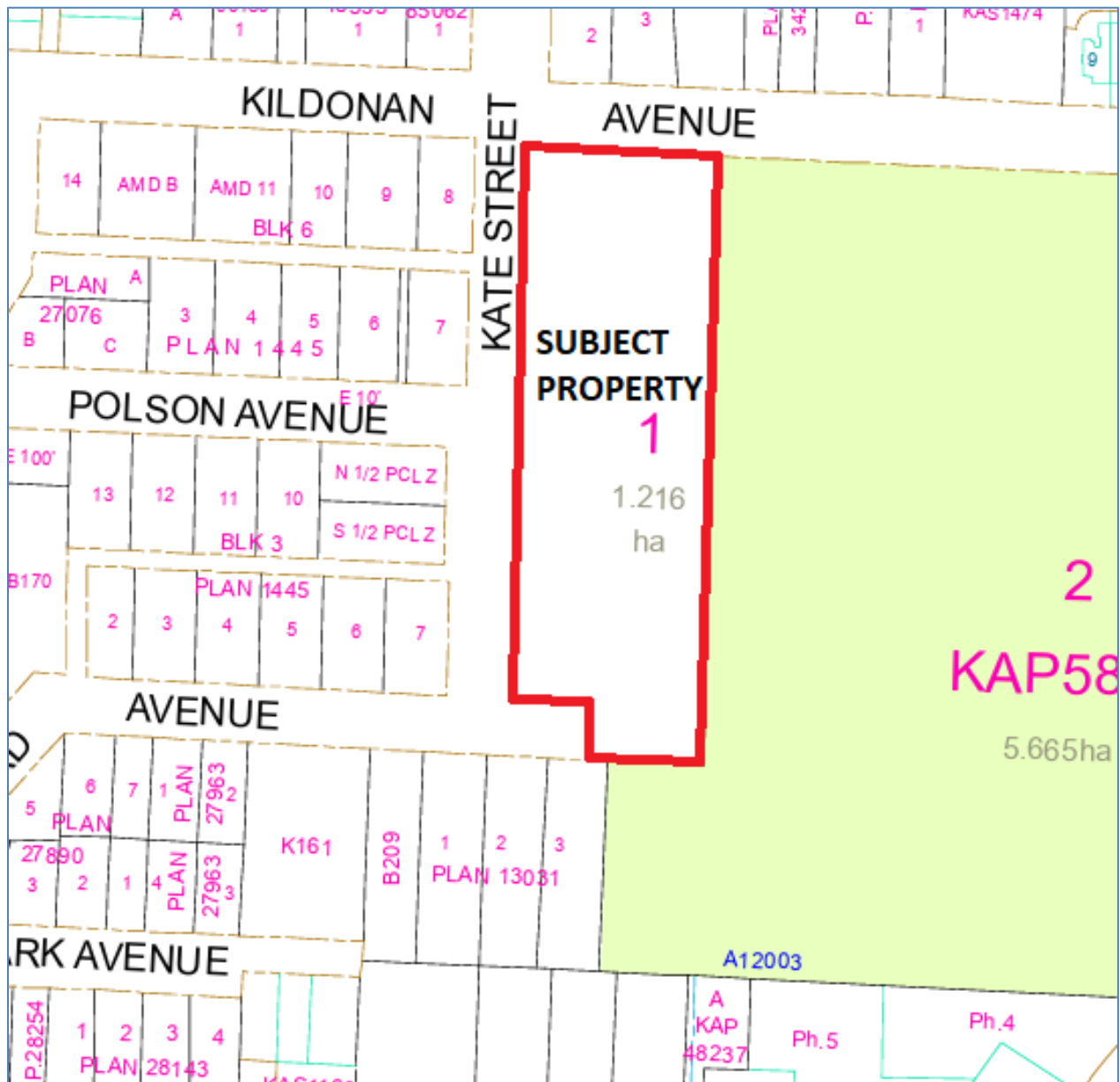



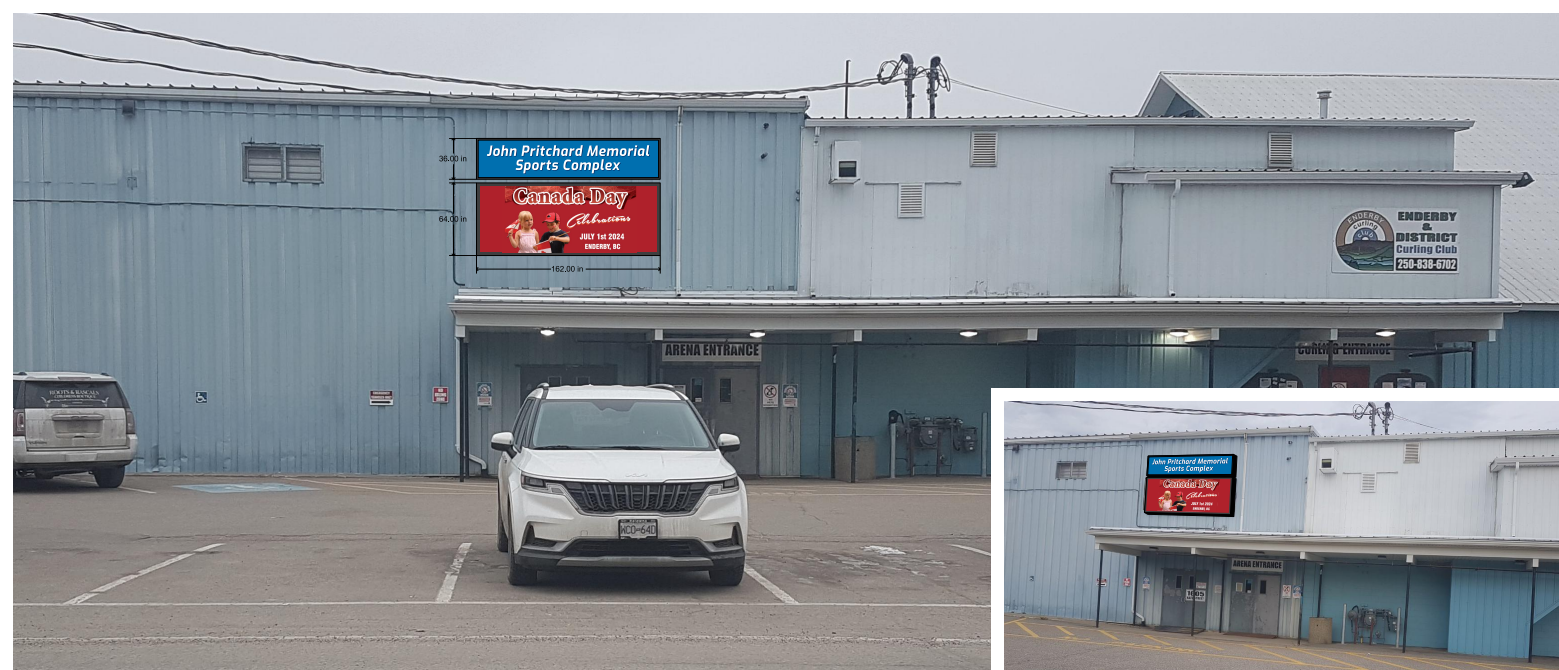

PIXELS HIGH (AAA)	PIXELS WIDE (BBB)	PIXEL SPACING (CC)
240	660	6mm
180	495	8mm
144	396	10mm

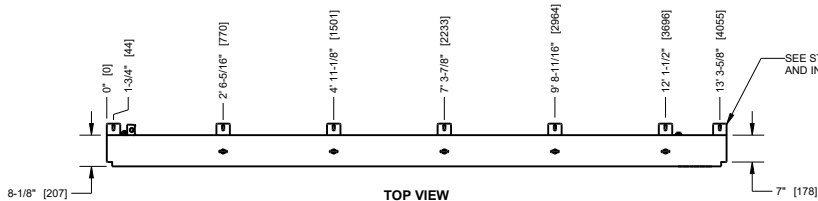

TOP VIEW

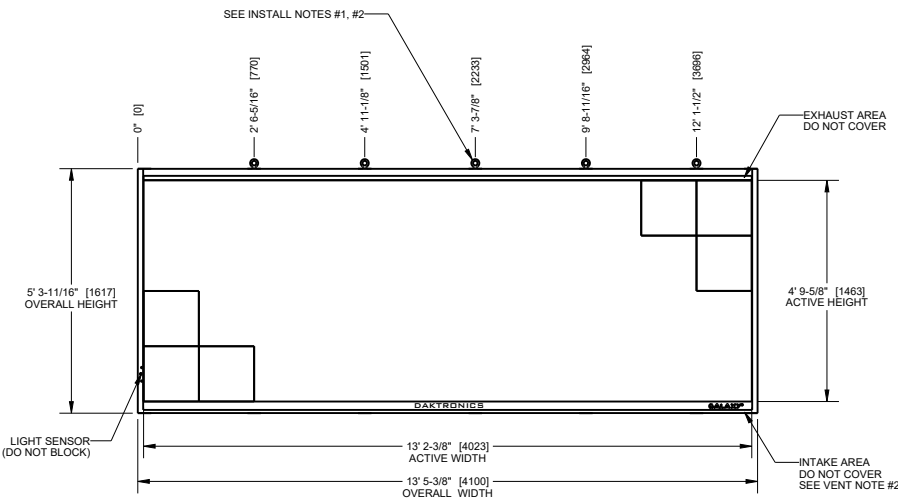

FRONT VIEW

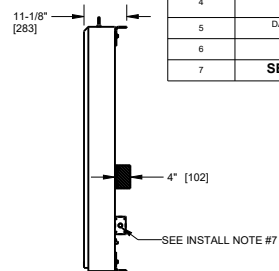

RIGHT VIEW

SEE STRUCTURAL NOTE #3 AND INSTALL NOTE #4

SEE INSTALL NOTES #1, #2

EXHAUST AREA DO NOT COVER

INTAKE AREA DO NOT COVER SEE VENT NOTE #2

#	DETAIL	DESCRIPTION
1	DISPLAY	GT6x-AAA-BBB-CC (SEE CHART IN TOP LEFT)
2	LED COLOR	RGB
3	ACTIVE AREA	4' 9'-6/8" [1463] X 13' 2'-3/8" [4023]
4	OVERALL SIZE	5' 3'-11/16" [1617] X 13' 5'-3/8" [4100]
5	CABINET	ALUMINUM & STEEL
6	VENTILATION	FRONT
7	ACCESS	SERVICE FROM FRONT OF DISPLAY
8	WEIGHT	882 LBS 301 KG (APPROX)
9	SHIPPING	SHIPPED AS A SINGLE UNIT
10	DIMENSIONS	FEET AND INCHES (MILLIMETERS)
11	PAINTED	SEMI-GLOSS BLACK

STRUCTURAL RATING	
1	DESIGN WIND PRESSURE "P" (CASE A) P=+100 PSF (ASD)
2	STANDARD/CODE SEE DD4146274 FOR APPLICABLE DESIGN CODE
3	ALL CLIP ANGLES MUST BE USED TO MOUNT DISPLAY

POWER RATING PER SINGLE FACE; FOR SIZING ELEC. SERVICE MAX REQ'D SHOWN						
TECHNOLOGY	COLOR	MAX WATTS	120/240 VAC/1PH 50/60HZ (3 WIRES+GND)		240VAC 1PH 50HZ (2 WIRES + GND) INTERNATIONAL SPECIAL ORDER	
			120 VAC 1PH 50/60 HZ AMPS	LINE 1 (AMPS)	LINE 2 (AMPS)	LINE 1 (AMPS)
GT6x	RGB	4339	N/A	16.88	19.28	18.08

VENTILATION REQUIREMENTS	
1	DISPLAY RELIES ON VENTILATION TO FUNCTION PROPERLY. INTAKES, LOCATED AT THE FRONT OF THE DISPLAY, MUST BE ABLE TO DRAW IN AIR AT A TEMPERATURE NO GREATER THAN 120°F.
2	IN ORDER TO ENSURE AMBIENT TEMPERATURE AIRFLOW IS MAINTAINED, NO PORTION OF THE VENTILATION OPENINGS ALONG THE FRONT OF THE DISPLAY MAY BE COVERED OR OBSTRUCTED IN ANY WAY.

INSTALL NOTES	
1	IN ORDER TO PRESERVE THE STRUCTURAL INTEGRITY OF THE DISPLAY CABINET, THE 60° ANGLE BETWEEN THE CABINET AND THE LIFTEYE MUST BE MAINTAINED - USING A SPREADER BEAM IS SUGGESTED. ALL EYEBOLTS MUST BE USED WHEN LIFTING.
2	1/2" LIFTEYES TO ASSIST WITH DISPLAY INSTALLATION. LIFTEYES MAY NOT BE USED FOR PERMANENT INSTALLATION. LIFTEYES MAY BE REMOVED.
3	MECHANICAL AND SIGNAL CONNECTIONS OCCUR EXTERNAL TO DISPLAY.
4	CLIP ANGLE FOR MOUNTING; CLIP ANGLES CAN BE ADJUSTED VERTICALLY DURING INSTALLATION. CLIP ANGLE CAN BE WELDED OR BOLTED TO STRINGER. ALL CLIP ANGLE LOCATIONS MUST BE USED.
5	DAKTRONICS IS NOT RESPONSIBLE FOR THE MOUNTING HARDWARE OR THE INTEGRITY OF THE MOUNTING STRUCTURE.
6	DAKTRONICS IS NOT RESPONSIBLE FOR THE MAIN ELECTRICAL DISCONNECT. SEE POWER RATINGS ABOVE.
7	<b>SEE DWG-03864398 FOR SIGNAL &amp; MTG DETAILS</b>

01	11 MAY 21	PER CN-119371 UNDER STRUCTURAL RATING-STANDARD/CODE NOTED TO REFERENCE DD4146274	CJC 20653
REV.	DATE	DESCRIPTION	BY

PROJECT: GT6x DISPLAYS  
 TITLE: SHOP DWG, GT6x, 5' 4"x13' 6" (4x11 MODS)  
 DATE: 21-APR-21 DIM UNITS: INCHES (MILLIMETERS) SHEET 1 OF 1  
 SCALE: 1/25 DO NOT SCALE DRAWING  
 DESIGN: TWHITEH JOB NO. \_\_\_\_\_ DWG. TYPE: SIZE  
 DRAWN: MLEOPOL P2056 E - 07 - B

DAKTRONICS IS NOT RESPONSIBLE FOR THE MAIN ELECTRICAL DISCONNECT. SEE POWER RATINGS ABOVE.  
 THE OWNER'S BUSINESS AND SET AS SHOWN ON THIS DRAWING ARE CONFIDENTIAL AND PROPRIETARY. DO NOT REPRODUCE OR ANY MANNER WITHOUT THE EXPRESS WRITTEN CONSENT OF DAKTRONICS, INC. DRITS WHOLLY OWNED SUBSIDIARIES. COPYRIGHT 2018 DAKTRONICS, INC. USA

4836236



# GALAXY® GT6x 10 MM PRODUCT SPECIFICATIONS

The Galaxy® GT6x offers high-value Galaxy features combined with high-resolution 10 mm surface mount LED technology to provide high-quality images.

## 10 MM TECHNICAL SPECIFICATIONS

**Character Height:**

2.8" (7 pixel font)

**Line Spacing:**

10.16 mm (0.4")

**Pixel Configuration:**

3-in-1 SMD

**Maximum Brightness:**

8,000 nits

**Full Color Capability:**

281 trillion colors

**Viewing Angle:**

160 degrees horizontal x 70 degrees vertical

**Min Viewing Distance:**

21' (10 mm)



## PRODUCT FEATURES

- All sealed components
- Quick connects
- Mounting clips
- High-contrast louvers
- Redundant module signal
- Large sections for fast installation
- Front ventilation on displays less than eight feet tall
- No spreader beam required for displays greater than eight feet tall
- Single-step module removal
- Shallow cabinet depth
- Narrow cabinet borders

## MODEL NUMBER GUIDE

GT6x	-	72	x	108	-	10	-	RGB	-	SF
Series		Lines High		Columns Wide		Line Spacing		LED Color		Single Face or Two View

## GT6x SERIES SPECIFICATIONS

**Estimated LED Lifetime:**

100,000+ hours

**Contrast Enhancement:**

Non-reflective black louvers and module face grooves disperse light

**Message Capability:**

Text, graphics, logos, basic animation, video clips, multiple font styles, and sizes

**Control Software:**

Venus® Control Suite

**Power:**

120, 120/240 VAC Single Phase

**Display Dimming:**

64 levels (Automatic, scheduled or manual control)

**Communication Options:**

Ethernet Fiber Optic, Ethernet Bridge Radio, Remote Cellular, Ethernet CAT5

**Operating Temperature:**

-40°F to 120°F with 99% RH non-condensing

**Compliance Information:**

UL Listed, FCC compliance

## DISPLAY CONFIGURATIONS

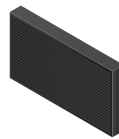

**Single-face (SF)**  
Available in all sizes

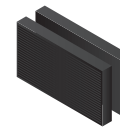

**Two-view (2V)**  
Available in all sizes